



IVY TECH
COMMUNITY COLLEGE

MUNCIE-HENRY COUNTY

HIGH-WAGE IN-DEMAND HEALTHCARE CAREERS
LIMITED ENROLLMENT PROGRAMS





Ball Memorial Hospital



IVY TECH
COMMUNITY COLLEGE

SCHOOL OF HEALTH SCIENCES

IU Health Ball Memorial Hospital School of HEALTH SCIENCES



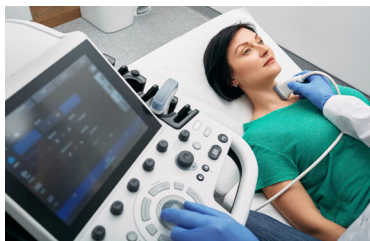

DIAGNOSTIC MEDICAL SONOGRAPHY

Diagnostic Medical Sonography graduates work in hospitals, physicians offices, clinics, federal and state health agencies and certain educational institutions. Sonographers use high frequency sound waves to produce dynamic images of organs, tissues or blood flow inside the body.

CREDENTIALS EARNED

Cardiac Track: Registered Cardiac Sonographer (RCS) or
Registered Diagnostic Cardiac Sonographer (RDCS)
General Track: Registered Diagnostic Medical Sonographer (RDMS)
Vascular Track: Registered Vascular Specialist (RVS) or
Registered Vascular Technologist (RVT)

STUDENTS ACCEPTED EACH TERM

Cardiac Track: 12
General Track: 12
Vascular Track: 10

COHORT START

General Track - Fall
Cardiac Track - Spring
Vascular Track - Offered Intermittantly

REQUIRED PREREQUISITE COURSES

APHY 101: Anatomy and Physiology I
APHY 102: Anatomy and Physiology II
ENGL 111: English Composition
MATH 123: Quantitative Reasoning
DMSI 121: Basic Radiation Physics and Principles

APPLICATION REQUIREMENTS AND PROCESS

USA Exam through Pegasus
Completion of Prerequisites
Online application completed
Students notified:
• Fall term: March 15 - May 15
• Spring term: August 15 - October 15

LICENSING EXAMS

Students choose between two exams for credentialing:

- American Registry for Diagnostic Medical Sonography (ARDMS) or
- Cardiac Credentialing International (CCI)

MEDIAN SALARY

\$71,889*

PROGRAM CHAIR

Linda Emerson
765-289-2291 ext. 1642

FULL TIME FACULTY

Alex Armentrout
765-289-2291 ext. 1796

**Source: U.S. Department of Labor, Bureau of Labor Statistics. May 2020 State Occupational Employment and Wage Estimates: Indiana. (2021)*



PHYSICAL THERAPY ASSISTANT

The Physical Therapist Assistant (PTA) program will prepare you to work, under the supervision of a physical therapist, with physically impaired persons to help reverse adverse effects of physical disability. The therapist and assistant work together to provide appropriate therapeutic intervention and communication within the health care team. We offer an excellent education that prepares each student to pass board exams and to be a successful PTA.

CREDENTIAL EARNED

Physical Therapy Assistant (PTA)

STUDENTS ACCEPTED EACH TERM

26

COHORT START

Fall

REQUIRED PREREQUISITE COURSES

APHY 101: Anatomy and Physiology I
APHY 102: Anatomy and Physiology II
ENGL 111: English Composition
SCIN 111: Physical Science
PTAS 101: Introduction to the Physical
Therapist Assistant

APPLICATION REQUIREMENTS AND PROCESS

Completion of Prerequisites
Online application completed March 15 - May 15

LICENSING EXAMS

National Physical Therapy Exam Administered by the Federation of State Boards of Physical Therapy (FSBPT)

MEDIAN SALARY

\$57,380*

PROGRAM CHAIR

Dr. Mark Wise
765-289-2291 ext. 1773

FULL TIME FACULTY

Siobhan Gillespie
765-289-2291 ext. 1768

**Source: U.S. Department of Labor, Bureau of Labor Statistics. May 2020 State Occupational Employment and Wage Estimates: Indiana. (2021)*



SURGICAL TECHNOLOGY

The Surgical Technology Program provides the knowledge and skills to secure employment in hospitals and surgery centers as an entry-level Surgical Technologist. Students will learn the necessary skills in a simulated surgical environment. Each student will practice aseptic and sterile techniques including preparation of the operating room, setting up instrumentation and maintaining a sterile field.

CREDENTIALS EARNED

Certified Surgical Technologist (CST)

STUDENTS ACCEPTED EACH TERM

15

COHORT START

Fall

REQUIRED PREREQUISITE COURSES

APHY 101: Anatomy and Physiology I

APHY 102: Anatomy and Physiology II

ENGL 111: English Composition

MATH 123: Quantitative Reasoning

HLHS 101: Medical Terminology

IVYT 112: Student Success - Health Sciences
and Nursing

PSYC 101: Introduction to Psychology

or

SOCI 111: Introduction to Sociology

COMM 101: Fundamentals of Public Speaking

or

COMM 102: Introduction to Interpersonal Communication

APPLICATION REQUIREMENTS AND PROCESS

Completion of Prerequisites

Online application completed March 15 - May 15

LICENSING EXAMS

Certified Technologist exam through the National Board of Surgical Technology and Surgical Assisting

MEDIAN SALARY

\$48,859*

PROGRAM CHAIR

Melissa Binford

765-289-2291 ext. 1771

**Source: U.S. Department of Labor, Bureau of Labor Statistics. May 2020 State Occupational Employment and Wage Estimates: Indiana. (2021)*



CALENDAR OF IMPORTANT DATES 2024 - 2025

KEY

Program

Diagnostic Medical Sonography - Fall Start

Diagnostic Medical Sonography - Spring Start

Physical Therapy Assistant

Surgical Technology

Application Window



JANUARY

SUN	MON	TUES	WED	THURS	FRI	SAT
	1	2	3	4	5	6
7	8	9	10	11	12	13
14	15	16	17	18	19	20
21	22	23	24	25	26	27
28	29	30	31			

FEBRUARY

SUN	MON	TUES	WED	THURS	FRI	SAT
				1	2	3
4	5	6	7	8	9	10
11	12	13	14	15	16	17
18	19	20	21	22	23	24
25	26	27	28	29		

MARCH

SUN	MON	TUES	WED	THURS	FRI	SAT
					1	2
3	4	5	6	7	8	9
10	11	12	13	14	15	16
17	18	19	20	21	22	23
24 31	25	26	27	28	29	30

APRIL

SUN	MON	TUES	WED	THURS	FRI	SAT
	1	2	3	4	5	6
7	8	9	10	11	12	13
14	15	16	17	18	19	20
21	22	23	24	25	26	27
28	29	30				

MAY

SUN	MON	TUES	WED	THURS	FRI	SAT
			1	2	3	4
5	6	7	8	9	10	11
12	13	14	15	16	17	18
19	20	21	22	23	24	25
26	27	28	29	30	31	

JUNE

SUN	MON	TUES	WED	THURS	FRI	SAT
						1
2	3	4	5	6	7	8
9	10	11	12	13	14	15
16	17	18	19	20	21	22
23 30	24	25	26	27	28	29

KEY

Program

Diagnostic Medical Sonography - Fall Start
 Diagnostic Medical Sonography - Spring Start
 Physical Therapy Assistant
 Surgical Technology

Application Window



JULY						
	1	2	3	4	5	6
7	8	9	10	11	12	13
14	15	16	17	18	19	20
21	22	23	24	25	26	27
28	29	30	31			

SEPTEMBER						
SUN	MON	TUES	WED	THURS	FRI	SAT
1	2	3	4	5	6	7
8	9	10	11	12	13	14
15	16	17	18	19	20	21
22	23	24	25	26	27	28
29	30					

NOVEMBER						
SUN	MON	TUES	WED	THURS	FRI	SAT
					1	2
3	4	5	6	7	8	9
10	11	12	13	14	15	16
17	18	19	20	21	22	23
24	25	26	27	28	29	30

Program

Medical Assistant - Fall Start
 Medical Assistant - Spring Start
 Medical Assistant - Summer Start

Application Window



AUGUST						
SUN	MON	TUES	WED	THURS	FRI	SAT
				1	2	3
4	5	6	7	8	9	10
11	12	13	14	15	16	17
18	19	20	21	22	23	24
25	26	27	28	29	30	31

OCTOBER						
SUN	MON	TUES	WED	THURS	FRI	SAT
		1	2	3	4	5
6	7	8	9	10	11	12
13	14	15	16	17	18	19
20	21	22	23	24	25	26
27	28	29	30	31		

DECEMBER						
SUN	MON	TUES	WED	THURS	FRI	SAT
1	2	3	4	5	6	7
8	9	10	11	12	13	14
15	16	17	18	19	20	21
22	23	24	25	26	27	28
29	30	31				

APPLY TODAY

To complete your prerequisite courses!



ivytech.edu/apply-now



Ball Brothers Foundation



IVY TECH
COMMUNITY COLLEGE
SCHOOL OF NURSING

Ball Brothers School of **NURSING**





LICENSED PRACTICAL NURSING

Licensed Practical Nurses (LPN) are an integral part of the health care team. Typically professional activities for an LPN include medication administration, wound care, specimen collection, vital signs measurement, and addressing patient concerns to physicians and Registered Nurses (team leaders).

CREDENTIAL EARNED

Licensed Practical Nurse

STUDENTS ACCEPTED EACH TERM

40

COHORT START

Spring

REQUIRED PREREQUISITE COURSES

APHY 101: Anatomy and Physiology I

ENGL 111: English Composition

PSYC 101: Introduction to Psychology

APPLICATION REQUIREMENTS AND PROCESS

Completion of Prerequisites

TEAS Test Completed July 1 - September 30

Online application completed August 15 - October 15

LICENSING EXAMS

NCLEX-PN through the Indiana State Board of Nursing (ISBN)

MEDIAN SALARY

\$56,564*

PROGRAM CONTACT

Amanda Gowin, Assistant to the Dean of Nursing
agowin1@ivytech.edu

**Source: U.S. Department of Labor, Bureau of Labor Statistics. May 2020 State Occupational Employment and Wage Estimates: Indiana. (2021)*



ASSOCIATE OF NURSING - MUNCIE

The traditional track of the Associate of Science in Nursing (ASN) degree program is designed for individuals with no previous nursing education or licensure. Graduates of the ASN Traditional Track can transfer to a four-year college or university where they can earn an RN to BSN bachelor's degree or an RN to MSN master's degree in nursing.

CREDENTIAL EARNED

Associate of Nursing

STUDENTS ACCEPTED EACH TERM

40

COHORT START

Fall

REQUIRED PREREQUISITE COURSES

APHY 101: Anatomy and Physiology I
APHY 102: Anatomy and Physiology II
ENGL 111: English Composition
PSYC 101: Introduction to Psychology

APPLICATION REQUIREMENTS AND PROCESS

Completion of Prerequisites
TEAS Test Completed January 20 - April 30
Online application completed March 15 - May 15

LICENSING EXAMS

NCLEX-RN through the Indiana State Board of Nursing (ISBN)

MEDIAN SALARY

\$91,231*

PROGRAM CONTACT

Amanda Gowin, Assistant to the Dean of Nursing
agowin1@ivytech.edu



ASSOCIATE OF NURSING - NEW CASTLE

The traditional track of the Associate of Science in Nursing (ASN) degree program is designed for individuals with no previous nursing education or licensure. Graduates of the ASN Traditional Track can transfer to a four-year college or university where they can earn an RN to BSN bachelor's degree or an RN to MSN master's degree in nursing.

CREDENTIAL EARNED

Associate of Nursing

STUDENTS ACCEPTED EACH TERM

20

COHORT START

Spring or
Summer

REQUIRED PREREQUISITE COURSES

APHY 101: Anatomy and Physiology I
APHY 102: Anatomy and Physiology II
ENGL 111: English Composition
PSYC 101: Introduction to Psychology

APPLICATION REQUIREMENTS AND PROCESS

Completion of Prerequisites

Dates for Spring:
TEAS Test Completed July 1 - September 30
Online application completed August 15 - October 15

Dates for Summer:
TEAS Test Completed October 17 - January 15
Online application completed December 1 - February 1

LICENSING EXAMS

NCLEX-RN through the Indiana State Board of Nursing (ISBN)

MEDIAN SALARY

\$91,231*

PROGRAM CONTACT

Amanda Gowin, Assistant to the Dean of Nursing
agowin1@ivytech.edu

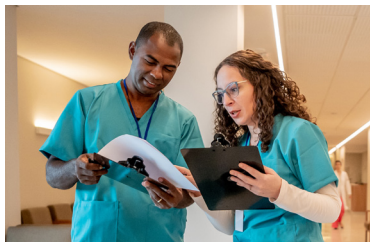

TRANSITIONAL LPN TO ASN - MUNCIE

The LPN to ASN Transitional Track of the Associate of Science in Nursing (ASN) degree program is designed for students who are Licensed Practical Nurses seeking to progress to the Registered Nurse (RN) level. LPN to ASN students must maintain a current, active, unencumbered Indiana Licensed Practical Nurse (LPN) license throughout the duration of the LPN to ASN program.

CREDENTIAL EARNED

Associate of Nursing

STUDENTS ACCEPTED EACH TERM

35

COHORT START

Summer

REQUIRED PREREQUISITE COURSES

APHY 101: Anatomy and Physiology I
APHY 102: Anatomy and Physiology II
ENGL 111: English Composition
PSYC 101: Introduction to Psychology

APPLICATION REQUIREMENTS AND PROCESS

Completion of Prerequisites
TEAS Test Completed October 17 - January 15
Online application completed December 1 - February 1

LICENSING EXAMS

NCLEX-RN through the Indiana State Board of Nursing (ISBN)

MEDIAN SALARY

\$91,231*

PROGRAM CONTACT

Amanda Gowin, Assistant to the Dean of Nursing
agowin1@ivytech.edu



CALENDAR OF IMPORTANT DATES

2024 - 2025

KEY - MUNCIE

Program

Application
Window

TEAS
Test Window

ASN Traditional



Practical Nursing



ASN Transitional



JANUARY

SUN	MON	TUES	WED	THURS	FRI	SAT
	1	2	3	4	5	6
7	8	9	10	11	12	13
14	15	16	17	18	19	20
21	22	23	24	25	26	27
28	29	30	31			

MARCH

SUN	MON	TUES	WED	THURS	FRI	SAT
					1	2
3	4	5	6	7	8	9
10	11	12	13	14	15	16
17	18	19	20	21	22	23
24	25	26	27	28	29	30
31						

MAY

SUN	MON	TUES	WED	THURS	FRI	SAT
			1	2	3	4
5	6	7	8	9	10	11
12	13	14	15	16	17	18
19	20	21	22	23	24	25
26	27	28	29	30	31	

KEY - NEW CASTLE

Program

Application
Window

TEAS
Test Window

ASN Traditional - Spring Start



ASN Traditional - Summer Start



FEBRUARY

SUN	MON	TUES	WED	THURS	FRI	SAT
				1	2	3
4	5	6	7	8	9	10
11	12	13	14	15	16	17
18	19	20	21	22	23	24
25	26	27	28	29		

APRIL

SUN	MON	TUES	WED	THURS	FRI	SAT
	1	2	3	4	5	6
7	8	9	10	11	12	13
14	15	16	17	18	19	20
21	22	23	24	25	26	27
28	29	30				

JUNE

SUN	MON	TUES	WED	THURS	FRI	SAT
						1
2	3	4	5	6	7	8
9	10	11	12	13	14	15
16	17	18	19	20	21	22
23	24	25	26	27	28	29
30						

KEY - MUNCIE

Program

Application
Window

TEAS
Test Window

ASN Traditional



Practical Nursing



ASN Transitional



JULY

SUN	MON	TUES	WED	THURS	FRI	SAT
	1	2	3	4	5	6
7	8	9	10	11	12	13
14	15	16	17	18	19	20
21	22	23	24	25	26	27
28	29	30	31			

SEPTEMBER

SUN	MON	TUES	WED	THURS	FRI	SAT
1	2	3	4	5	6	7
8	9	10	11	12	13	14
15	16	17	18	19	20	21
22	23	24	25	26	27	28
29	30					

NOVEMBER

SUN	MON	TUES	WED	THURS	FRI	SAT
					1	2
3	4	5	6	7	8	9
10	11	12	13	14	15	16
17	18	19	20	21	22	23
24	25	26	27	28	29	30

KEY - NEW CASTLE

Program

Application
Window

TEAS
Test Window

ASN Traditional - Spring Start



ASN Traditional - Summer Start



AUGUST

SUN	MON	TUES	WED	THURS	FRI	SAT
				1	2	3
4	5	6	7	8	9	10
11	12	13	14	15	16	17
18	19	20	21	22	23	24
25	26	27	28	29	30	31

OCTOBER

SUN	MON	TUES	WED	THURS	FRI	SAT
		1	2	3	4	5
6	7	8	9	10	11	12
13	14	15	16	17	18	19
20	21	22	23	24	25	26
27	28	29	30	31		

DECEMBER

SUN	MON	TUES	WED	THURS	FRI	SAT
1	2	3	4	5	6	7
8	9	10	11	12	13	14
15	16	17	18	19	20	21
22	23	24	25	26	27	28
29	30	31				

APPLY TODAY

To complete your prerequisite courses!



ivytech.edu/apply-now



